

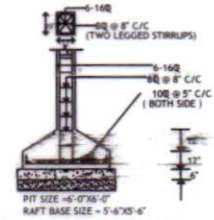

FRONT ELEVATION



SECTION AT X-X



DETAILS OF FOUNDATION RAFT



RIGHT SIDE ELEVATION

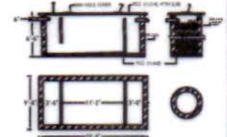

DETAILS OF SEPTIC TANK AND SOAKPIT

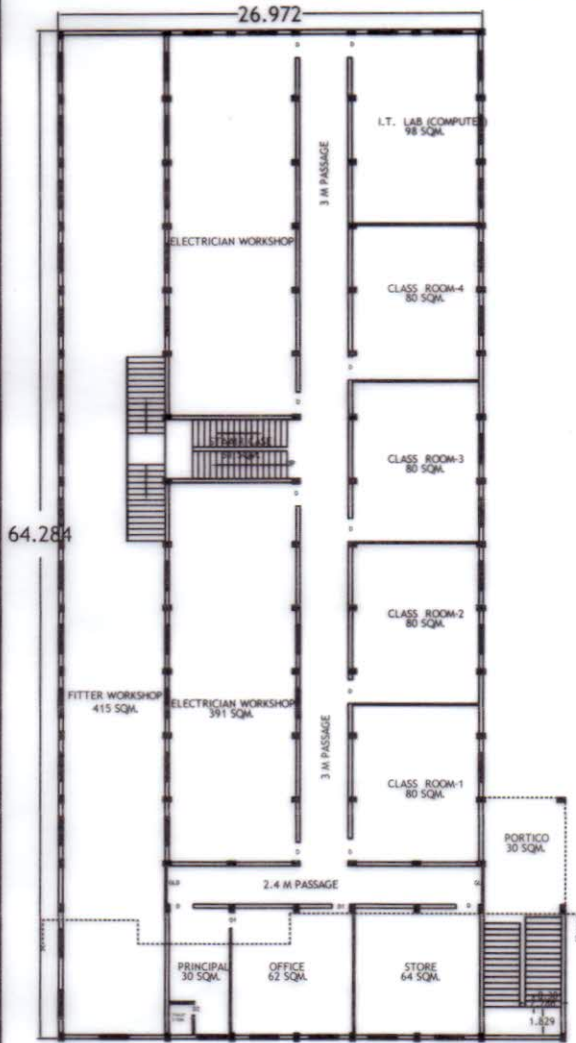

GROUND FLOOR PLAN

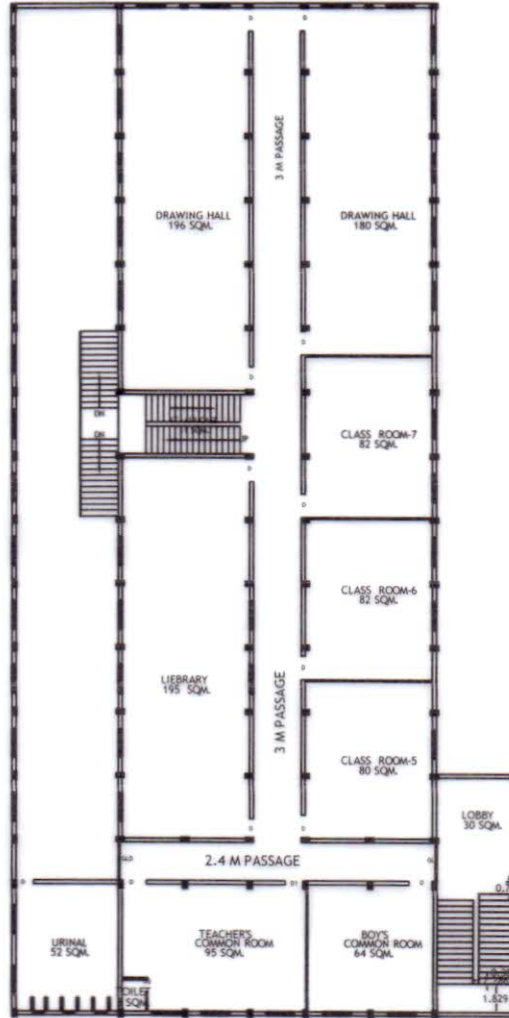

FIRST FLOOR PLAN



- General Notes**
- DETAILS OF BUILTUP AREA**
- 1 - ELECTRICIAN WORKSHOP - 391 SQM.
  - 2 - FITTER WORKSHOP - 415 SQM.
  - 3 - I.T. / COMPUTER LAB - 98 SQM.
  - 4 - PRINCIPAL ROOM - 30 SQM.
  - 5 - OFFICE - 62 SQM.
  - 6 - STORE - 64 SQM.
  - 7 - CLASS ROOM - 80 SQM. X7-560 SQM.
  - 8 - LIBRARY - 195 SQM.
  - 9 - DRAWING HALL-1 - 196 SQM.
  - 10 - DRAWING HALL-2 - 180 SQM.
  - 11 - TEACHER'S COMMON ROOM-95 SQM.
  - 12 - BOY'S COMMON ROOM - 64 SQM.
  - 13 - URINAL - 52 SQM.

D :- 1.05 MX2.4 M  
 D-1:-0.9 MX2.4 M  
 W:-1.8 MX1.8 M  
 V :- 0.6 MX0.6 M

**AREA STATEMENT**

GROUND FLOOR AREA = 1814 SQM.  
 FIRST FLOOR AREA = 1814 SQM.

**APPROVAL DRAWING**

DOUBLE STORIED BUILDING  
 PLAN OF KAMINIMAYEE INDUSTRIAL  
 TRAINING INSTITUTE COMPLEX  
 OVER PLOT NO - 2499, 2500, KHATA  
 NO-224/45, MOUZA - DAHIBAR,P.S -  
 CHHENDIPADA, DIST - ANGUL  
 Scale:- 1CM = 1 METRE

No.	Revision/Issue	Date

SIGNATURE OF APPLICANT:-

SIGNATURE OF ARCHITECT:-